Sinfonia No. 2

Bach
BWV 788

Allegro vivace

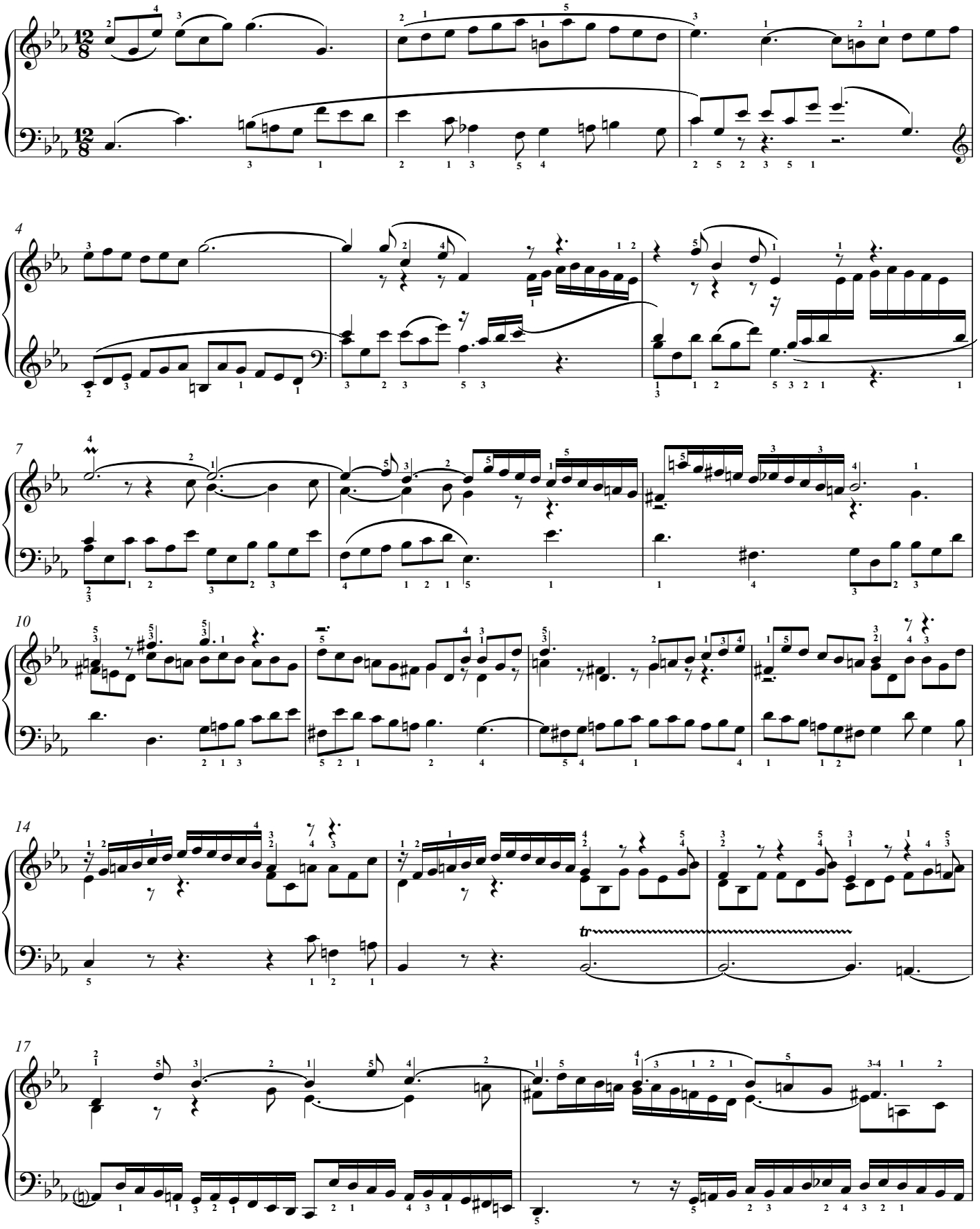

©RoadToVirtuosity.com

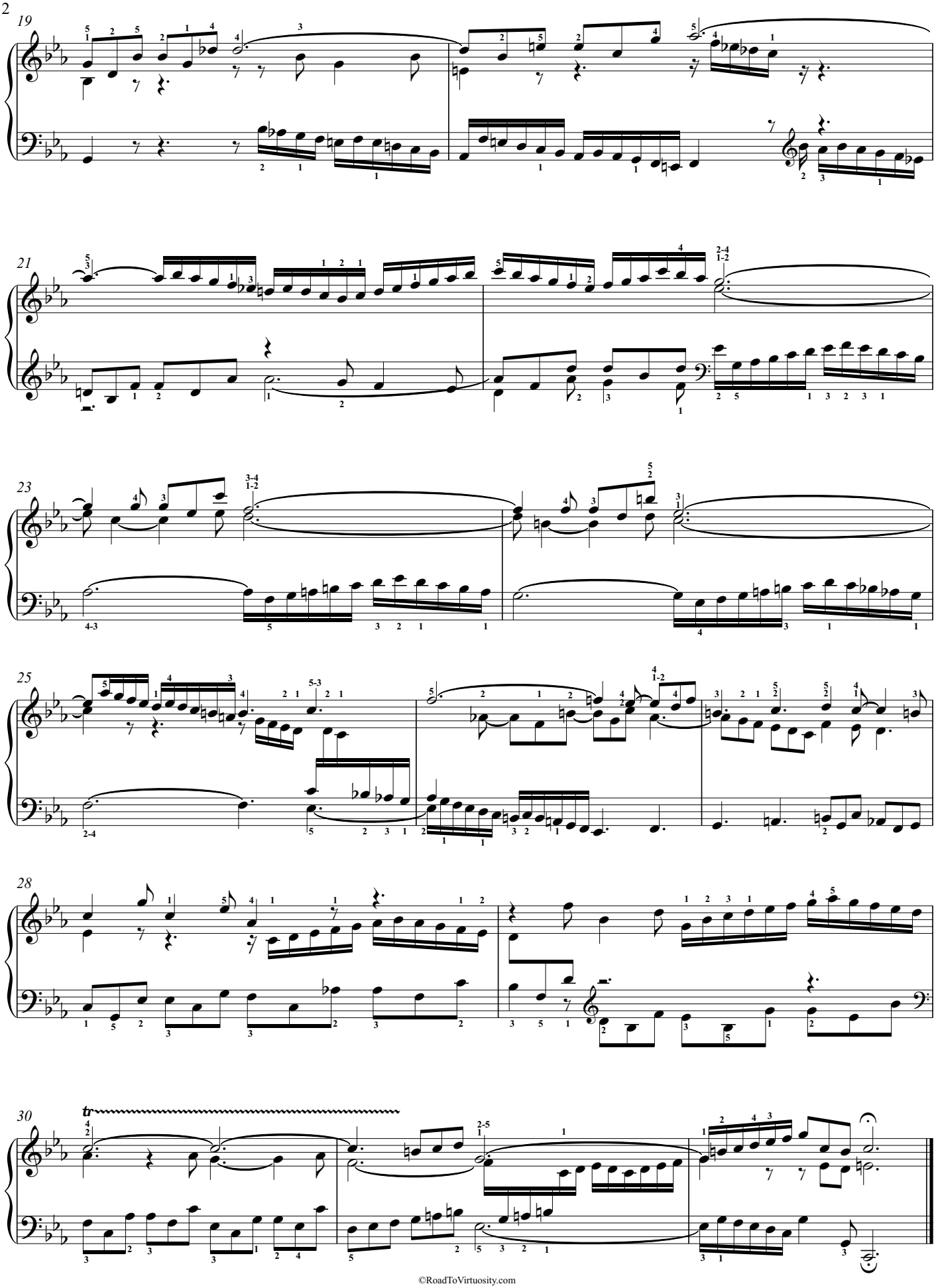

©RoadToVirtuosity.com